

REFERENCE NUMBER:
HH/2018/2522

SITE:
6 MERYNTON AVENUE

NORTH

1:1250

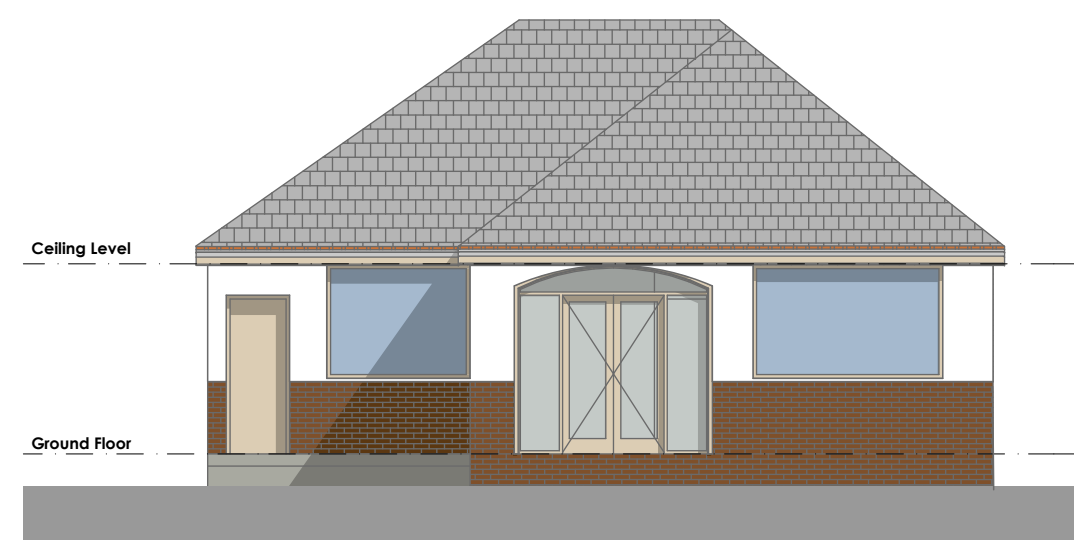

Existing Rear Elevation @ 1:100

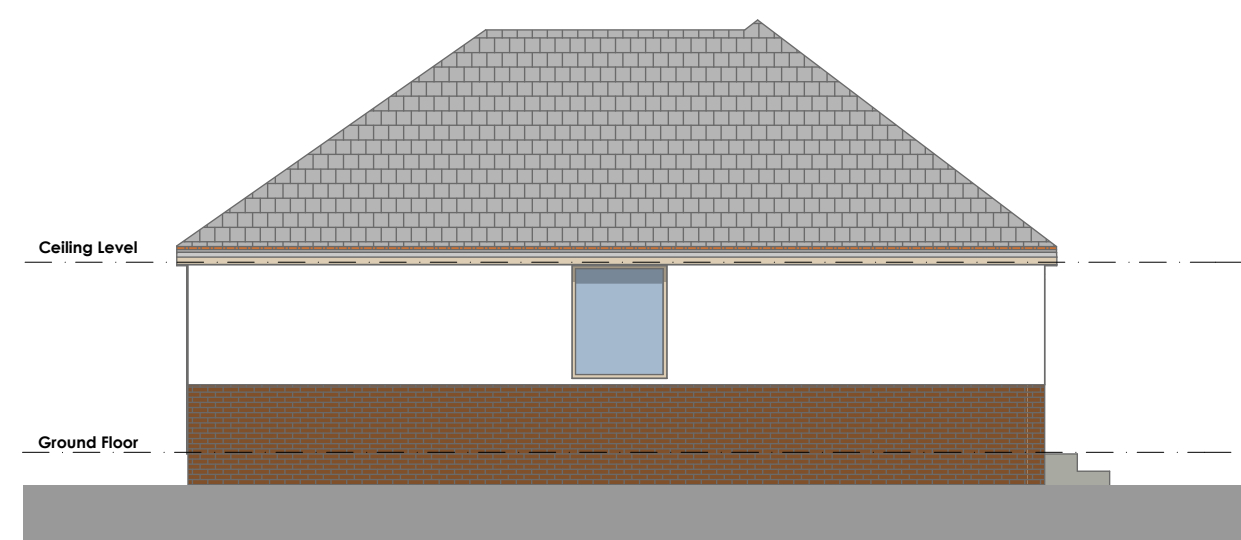

Existing LHS Elevation @ 1:100

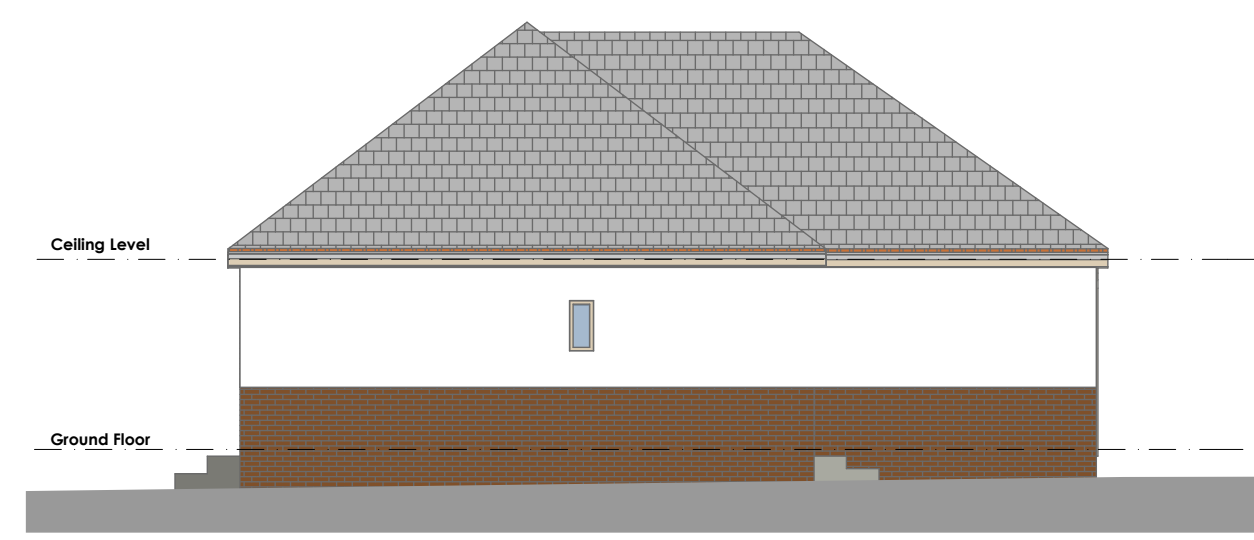

Existing RHS Elevation @ 1:100

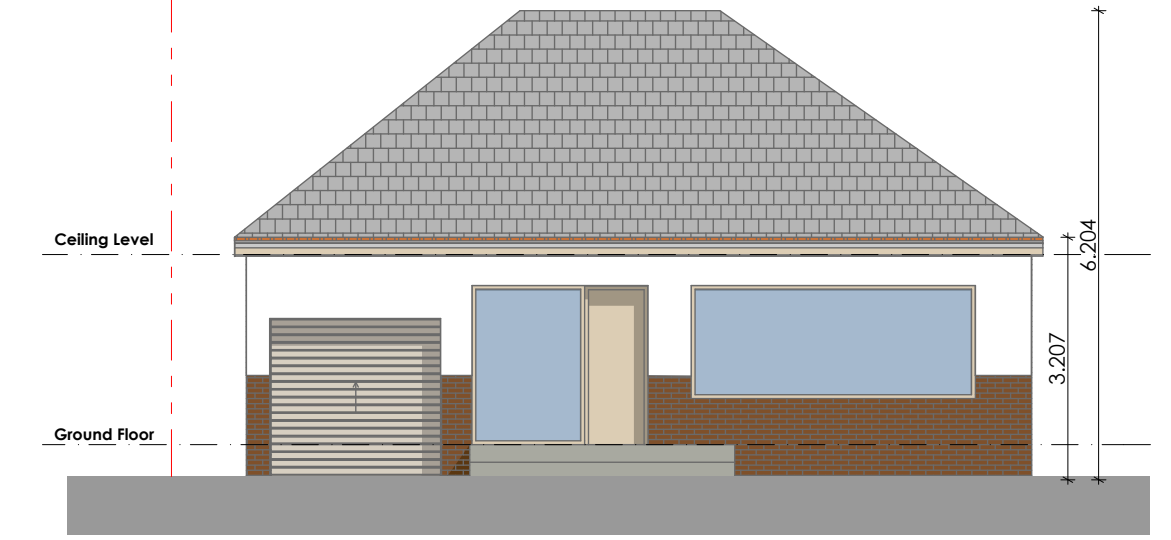

Existing Front Elevation @ 1:100

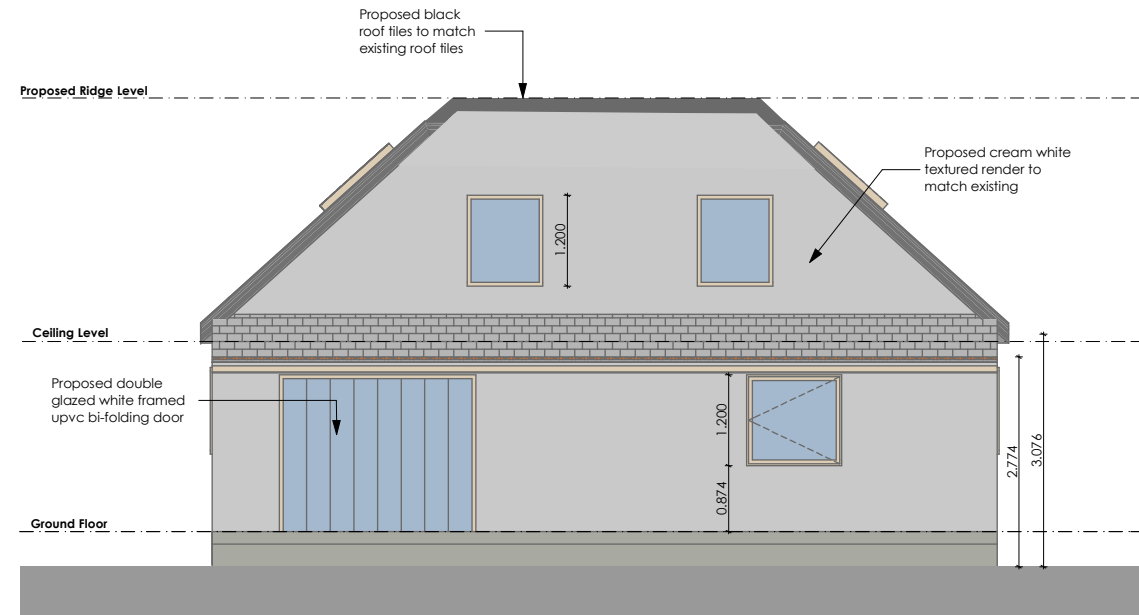

Proposed Rear Elevation @ 1:100

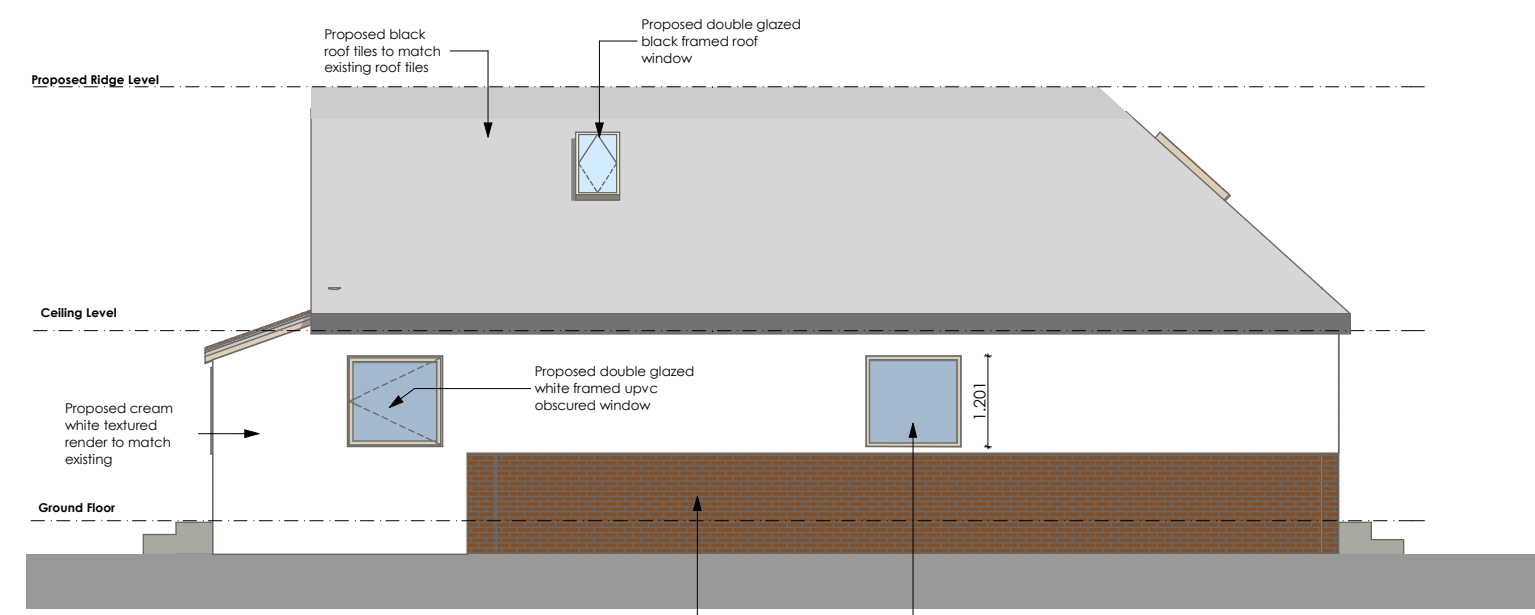

Proposed LHS Elevation @ 1:100

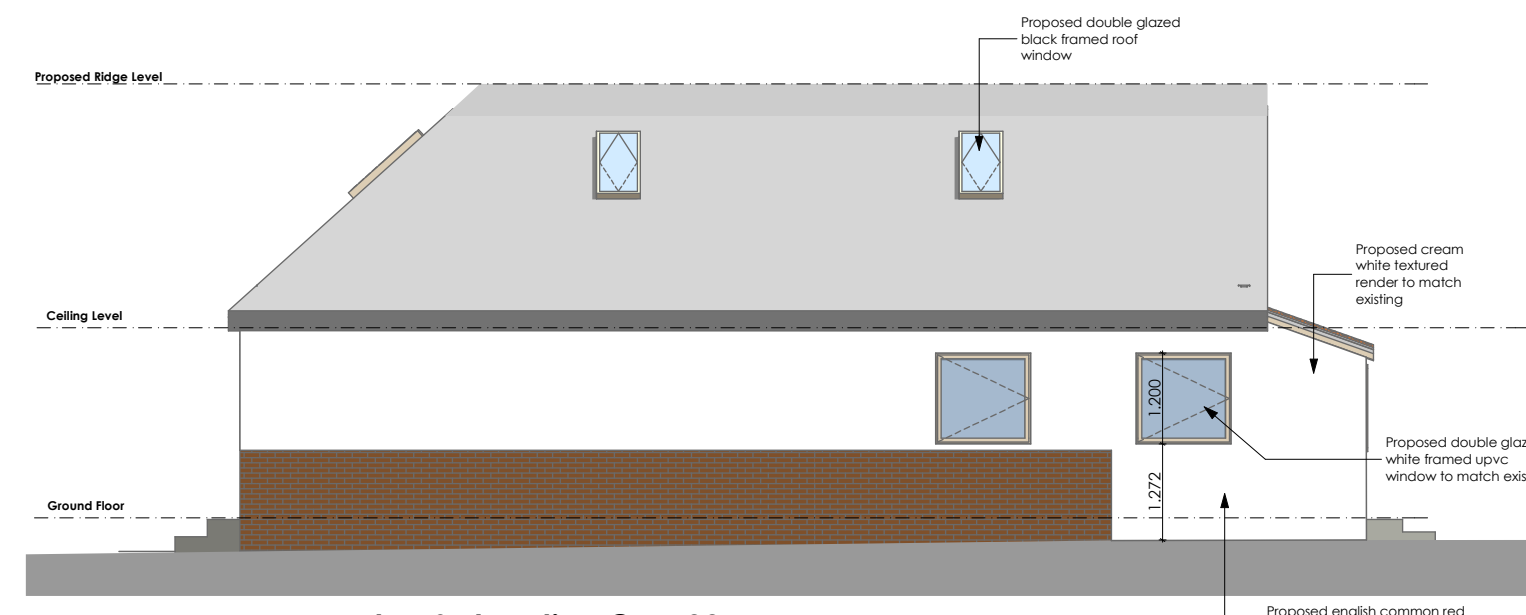

Proposed RHS Elevation @ 1:100

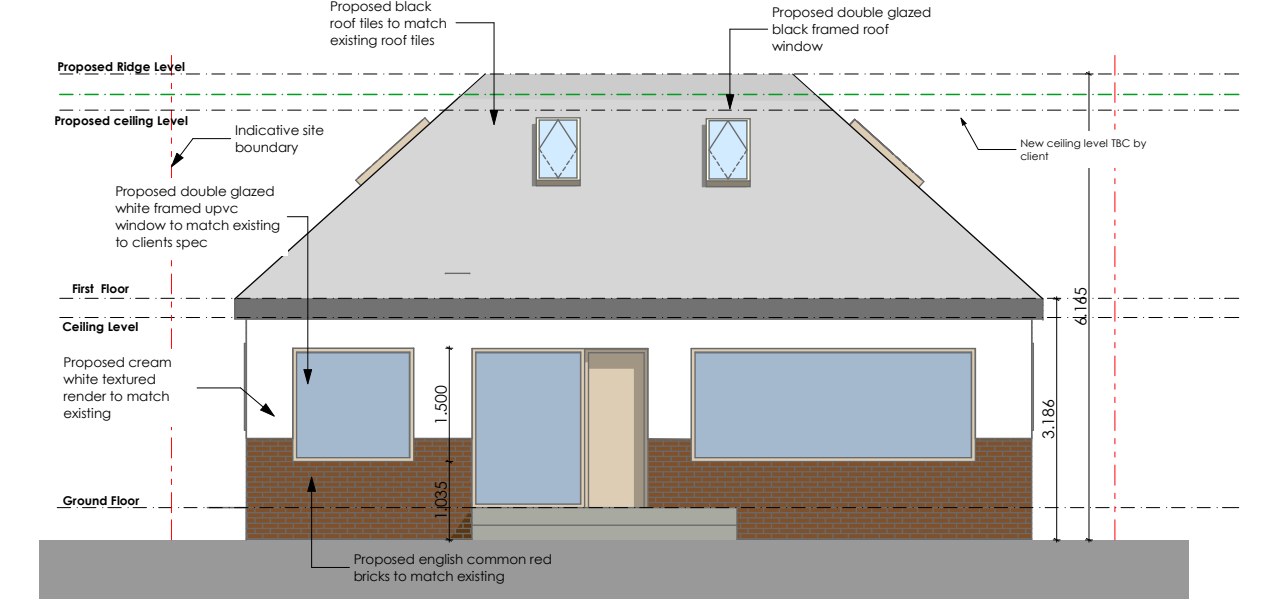

Proposed Front Elevation @ 1:100



Location Plan @ 1:1250

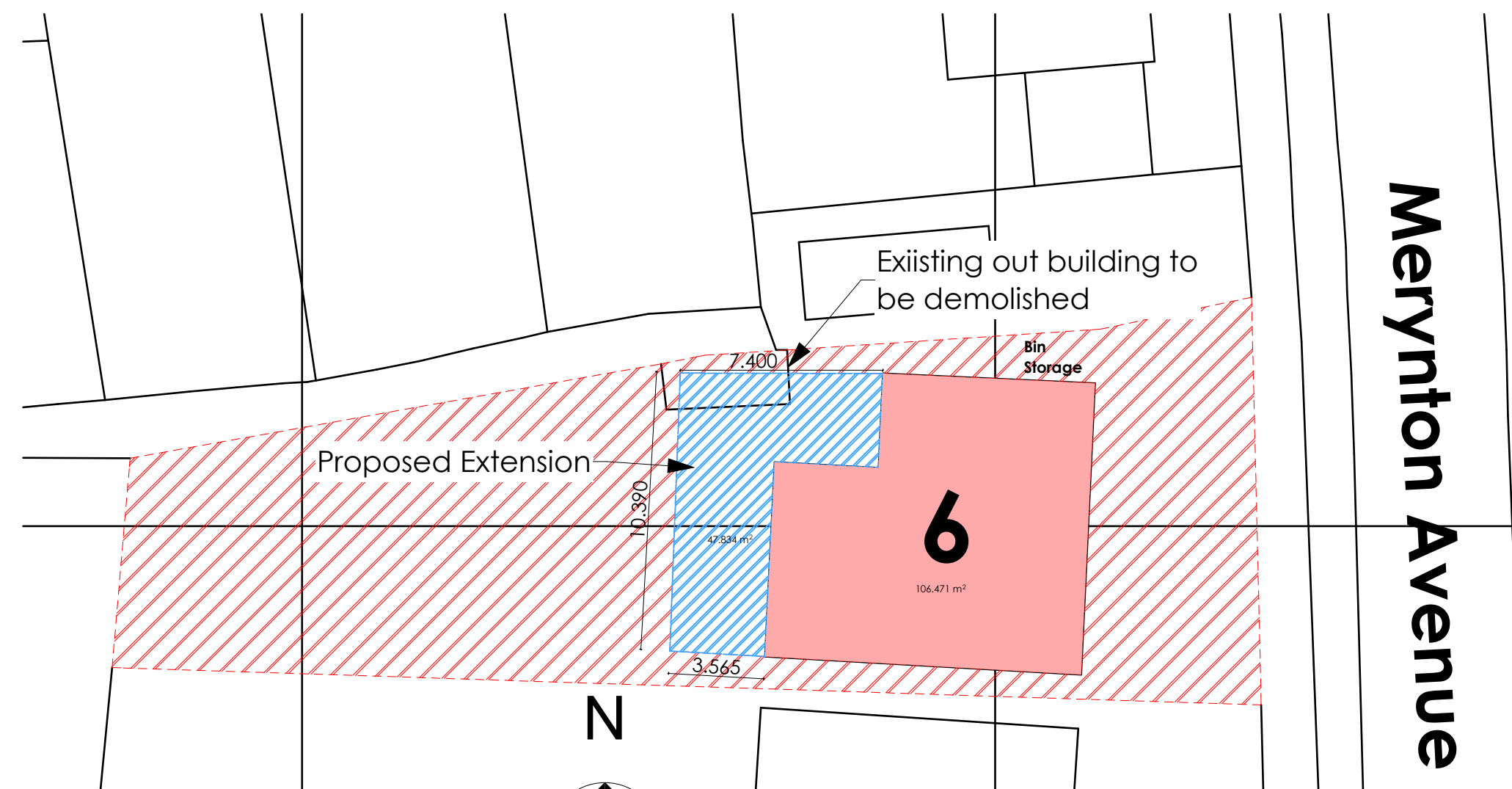

Site Plan @ 1:200

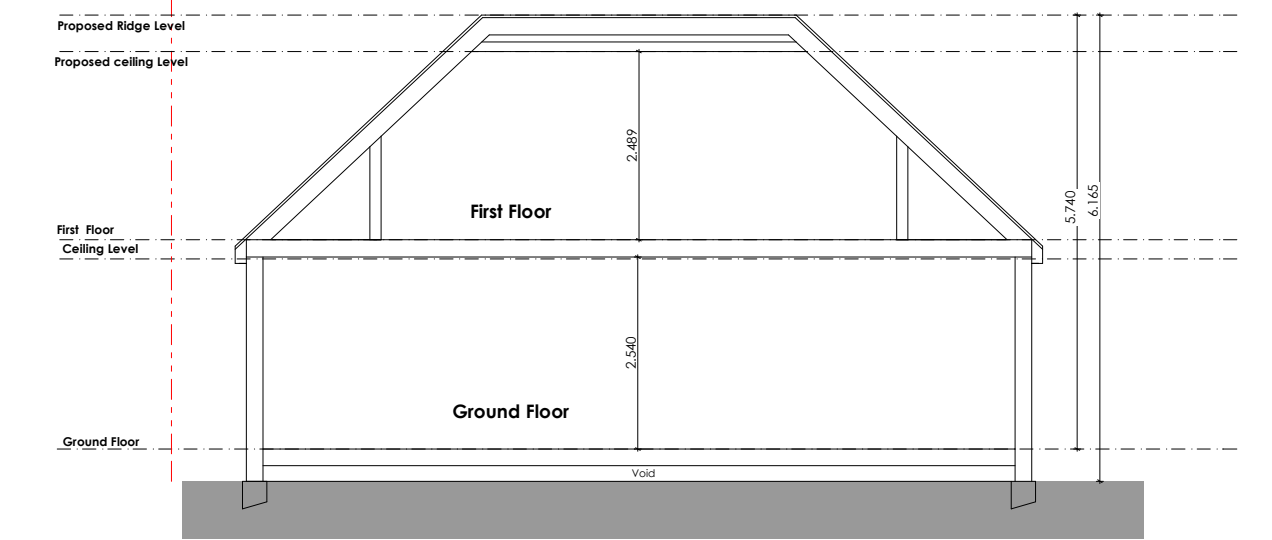

Section AA

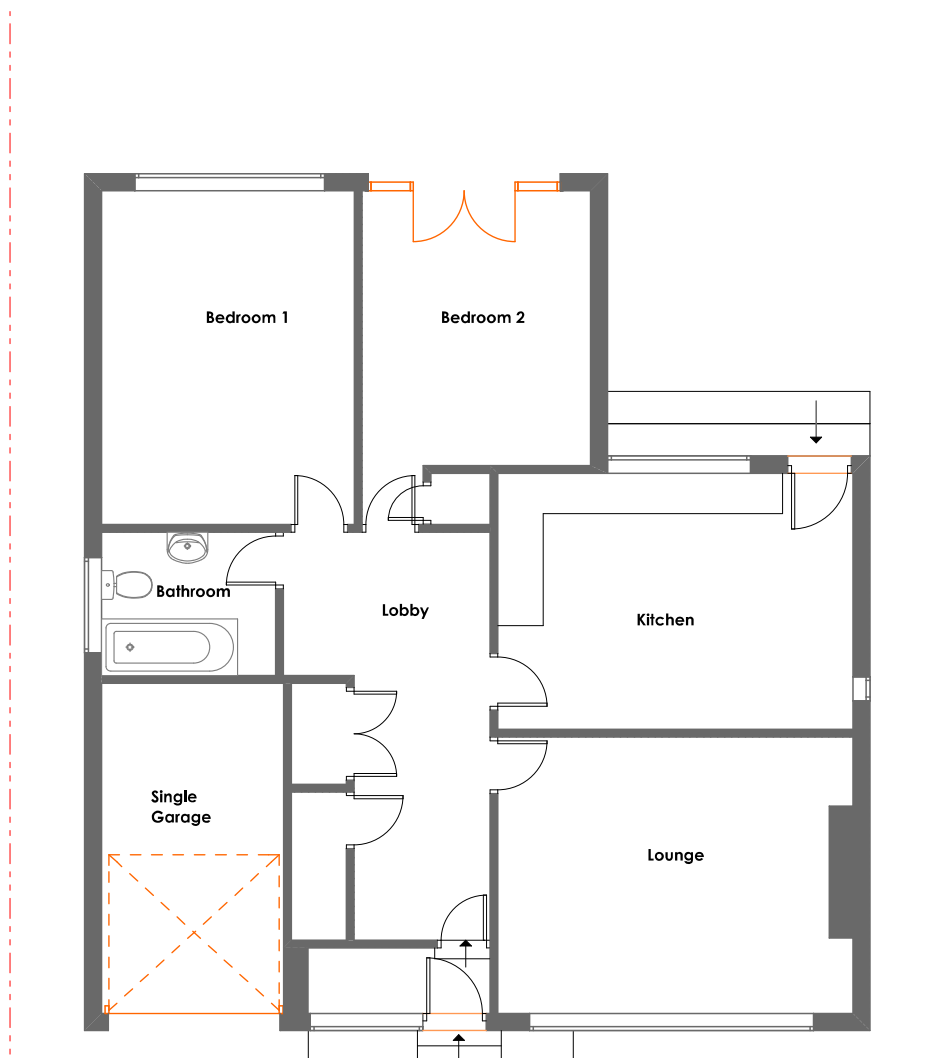

Existing Ground Floor / Site Plan @ 1:100

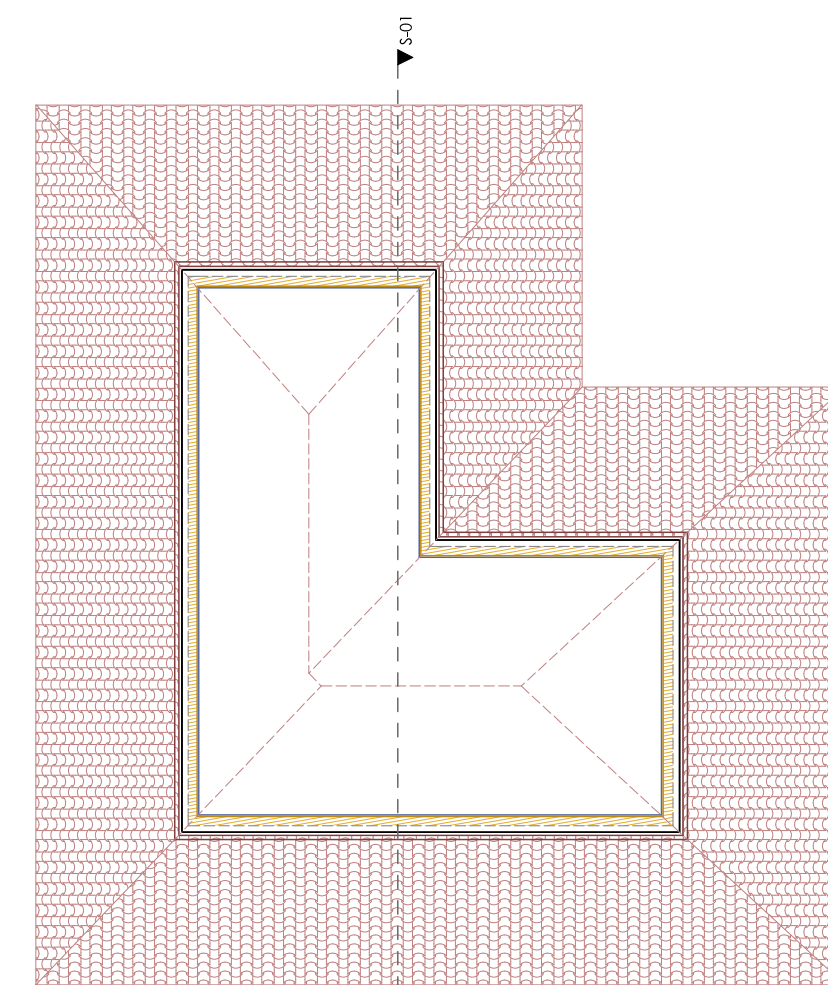

Existing Roof / Loft Floor Plan @ 1:100



Proposed Ground Floor / Site Plan @ 1:100

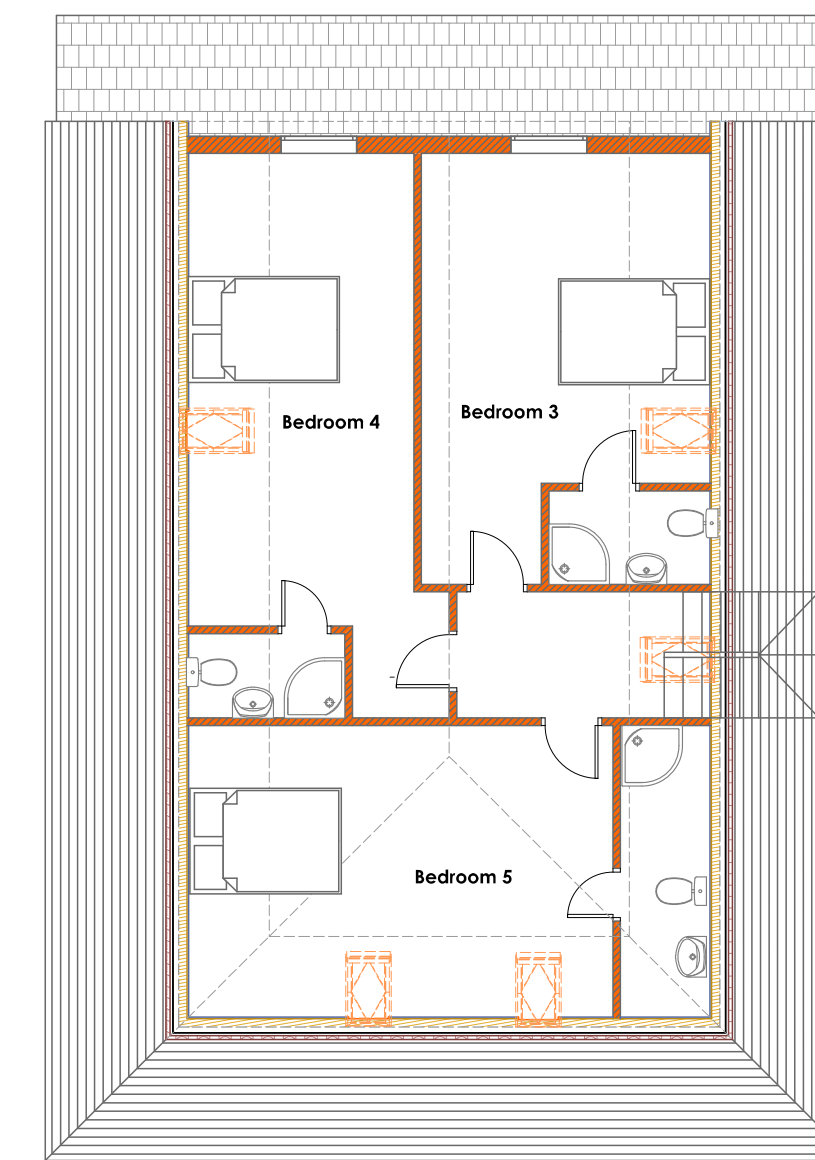

Proposed First Floor Plan @ 1:100

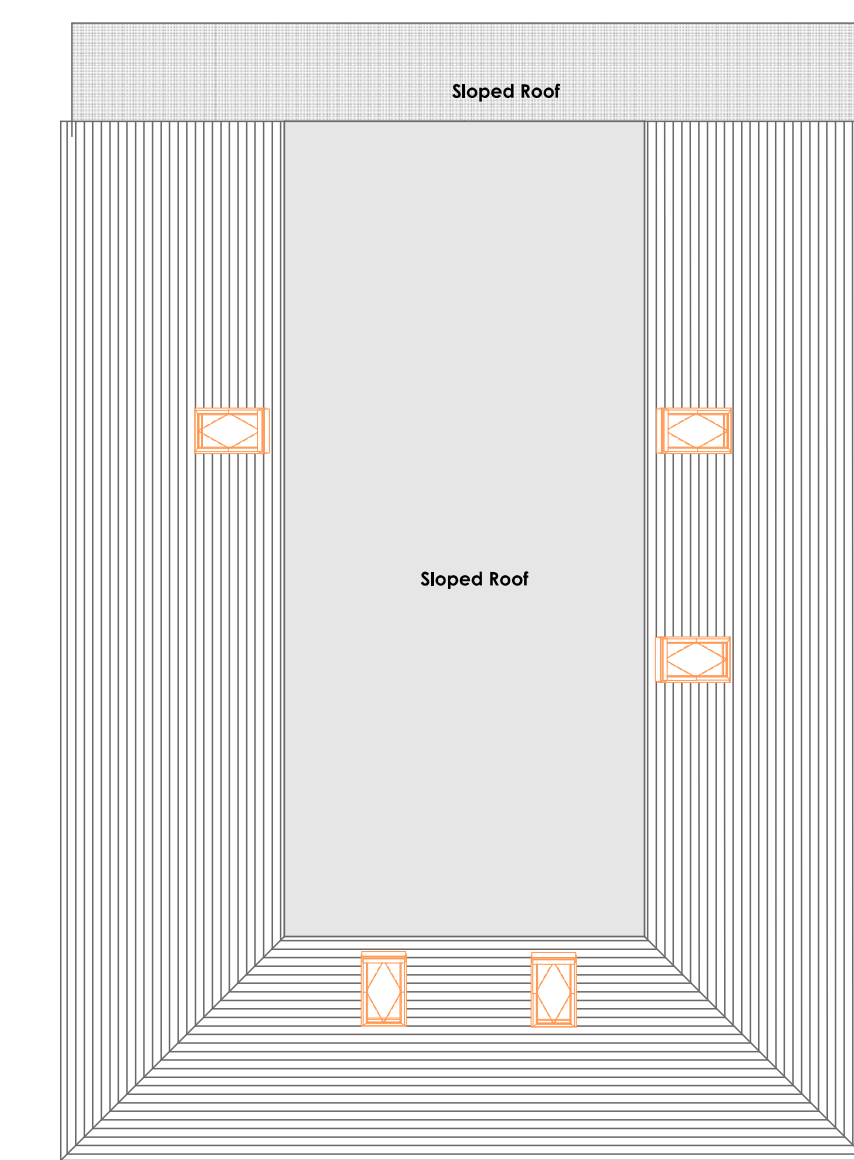

Proposed Roof Plan @ 1:100

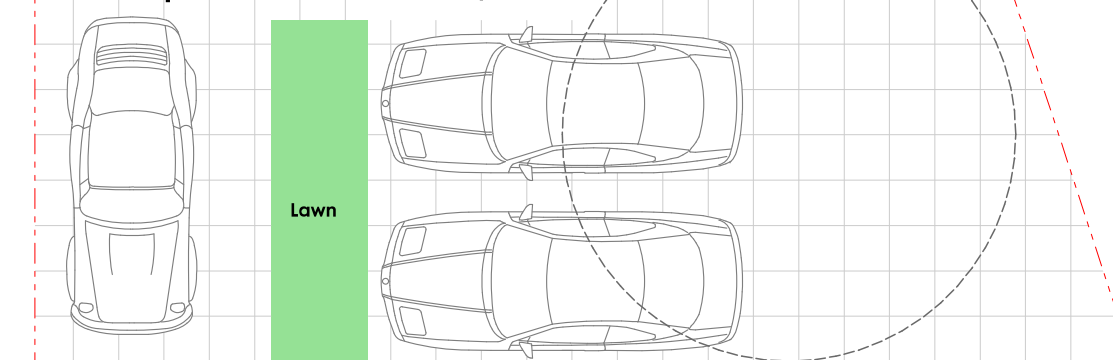
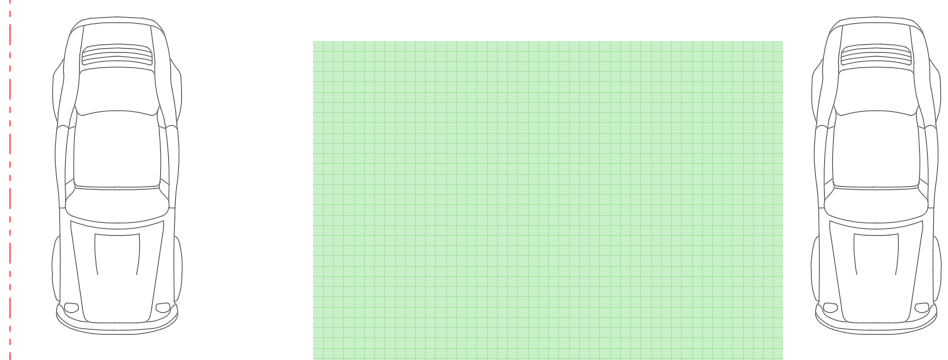

Job Title
Proposed Single Storey Rear Extension with Loft Conversion
 & Merynton Avenue
 Coventry
 CV4 7BN

Dwg Name
 Existing / Proposed Floor Plans

As Shown @ A1
 VDI7148-3
 A.01
 By: DD
 Date: 19/08/2018

Volta design.

Planning Only

This drawing is copyright protected and may not be reproduced in any form or by any means for any purpose without written permission of Volta Design.